

TO LET

FITTED FOOD KIOSK

UNIT 70A (FIRST FLOOR)
ST. ENOCH CENTRE, GLASGOW

ST·ENOCH

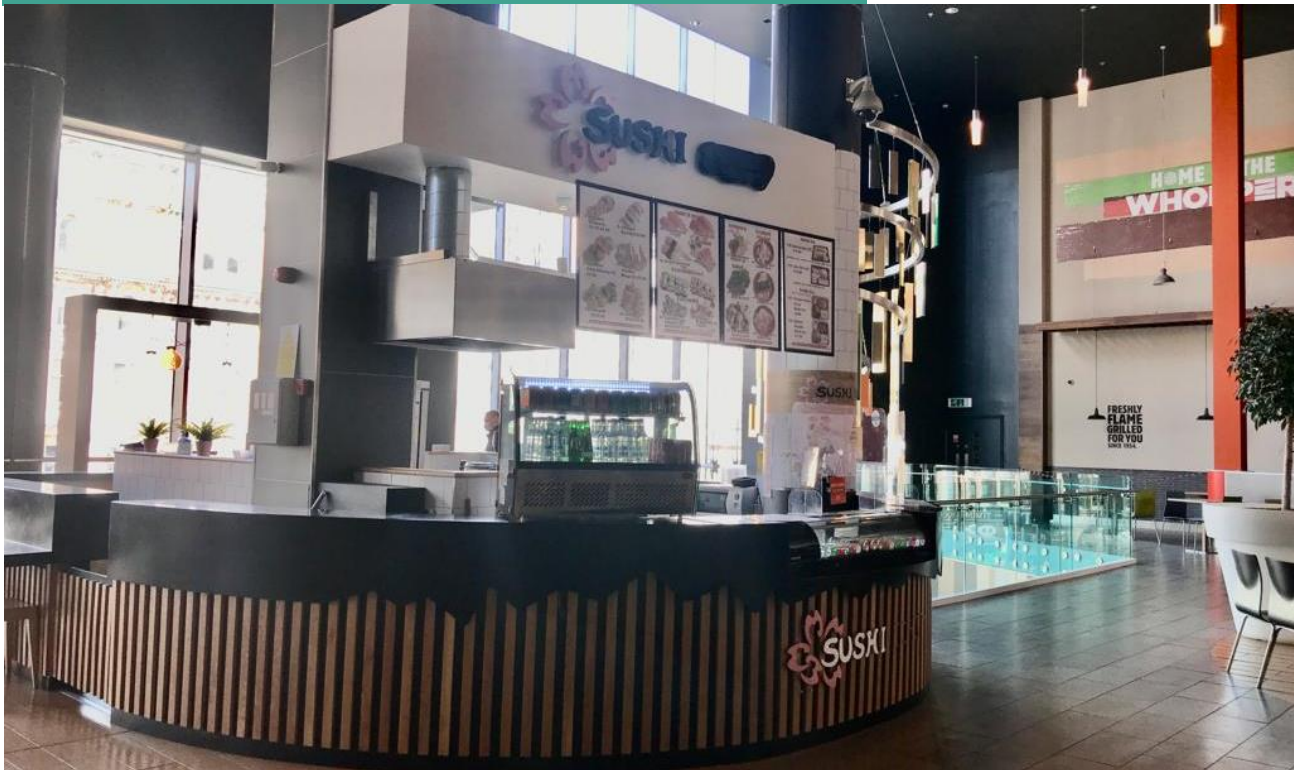

Location

St. Enoch Centre is located at the junction of Buchanan and Argyle Street, in the heart of Glasgow, which is the UK's strongest retail destination outside of London. The Centre extends to 850,000 sq ft and is home to a range of popular brands including **H&M, Boots, TJ Hughes, Samsung, Schuh Kids, Swarovski** and **Hamleys**. A number of further new brands are opening in 2022 including **Gutterball, Cosmo, Handmade Burger Co, Donut King** and **Gloria Jeans**.

Description

The subjects comprise a fitted food kiosk available for immediate occupation.

Terms

The unit is available on a new lease for a negotiable duration. Consideration will be given to tenants seeking a trial/temporary lease. Rental information is available on request.

EPC

Not applicable.

Costs

Each part is to bear their own legal and other professional costs incurred in the transaction.

Accommodation

Ground Floor	410 sq ft	38.09 sq m
--------------	-----------	------------

Business Rates & Service Charge

Rateable Value	Tbc.
Rates Payable 2022 / 2023	Tbc.
Service Charge (estimate)	£15,422 pa

Unit 70A (First Floor) St. Enoch Centre, Glasgow

ST·ENOCH

FIRST FLOOR

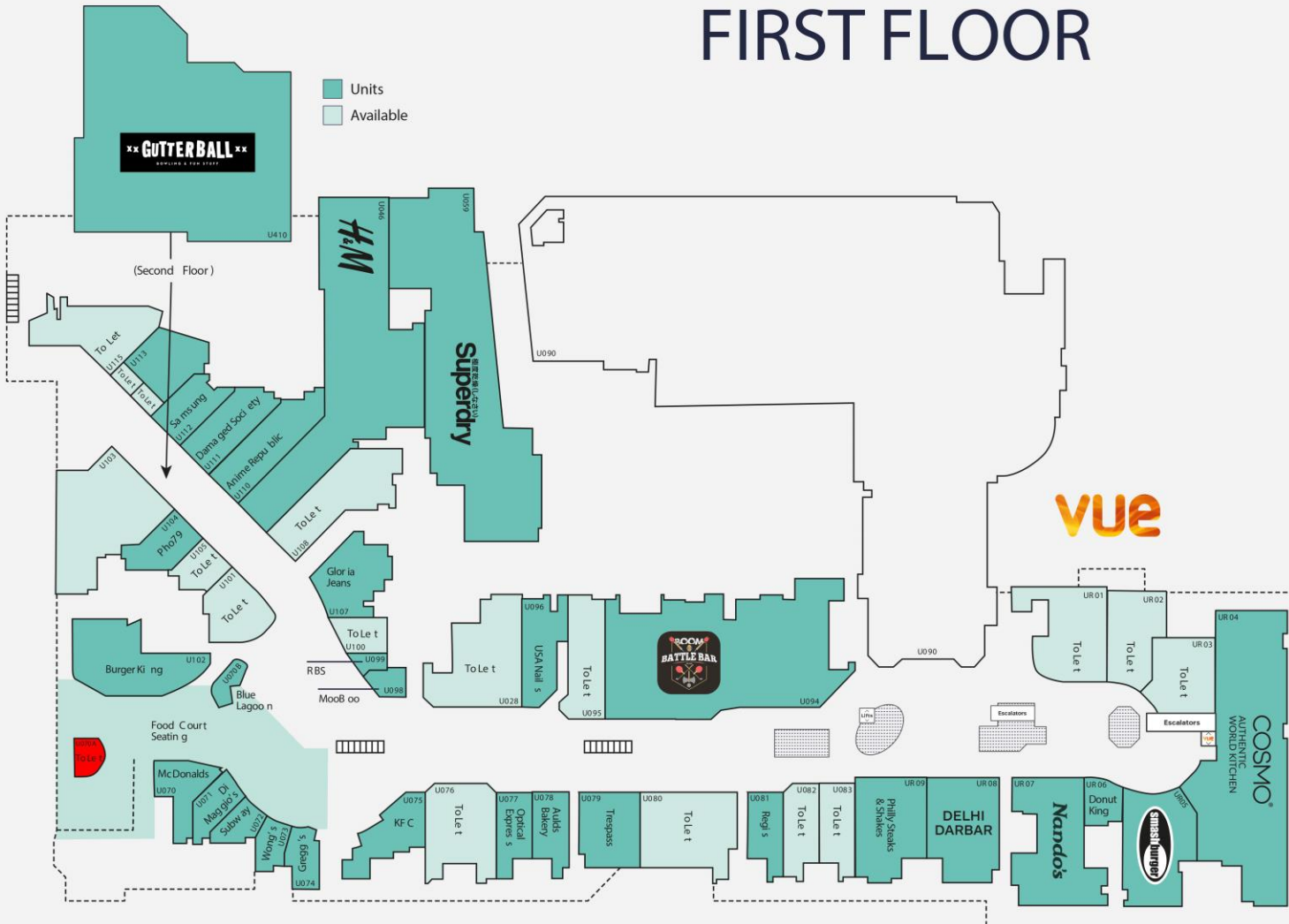

For further information, please contact the joint letting agents:

Stuart Moncur
0131 247 3706
stuart.moncur@savills.com

John Menzies
0141 222 4126
john.menzies@savills.com

Ross Martin
0141 222 5851
ross.martin@savills.com

Ian Whelan
0131 558 4121
iwhelan@eyco.co.uk

Kevin Hughes
0131 558 5142
khughes@eyco.co.uk

Louise McKenna
0131 378 8891
lmckenna@eyco.co.uk



Savills, their clients and any joint agents give notice that:

1. They are not authorised to make or give any representations or warranties in relation to the property either here or elsewhere, either on their own behalf or on behalf of their client or otherwise. They assume no responsibility for any statement that may be made in these particulars. These particulars do not form part of any offer or contract and must not be relied upon as statements or representations of facts.
2. Any areas, measurements or distances are approximate. The text, photographs and plans are for guidance only and are not necessarily comprehensive. It should not be assumed that the property has all necessary planning, building regulation or other consents and Savills have not tested any services, equipment or facilities. Purchasers must satisfy themselves by inspection or otherwise. April 2022